Community Portal

Tray wanted to build out a community for all users (and Tray) to pool thier APIs and knowledge

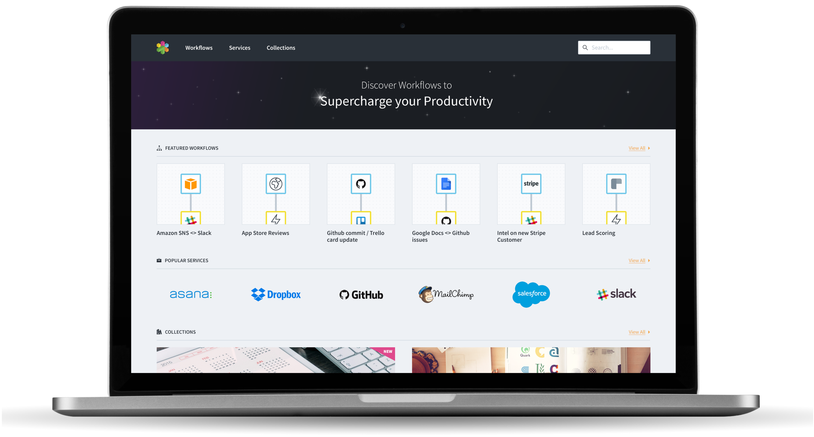

Workflows

View of all the workflows available in the Tray community, which can be filtered, sorted & searched

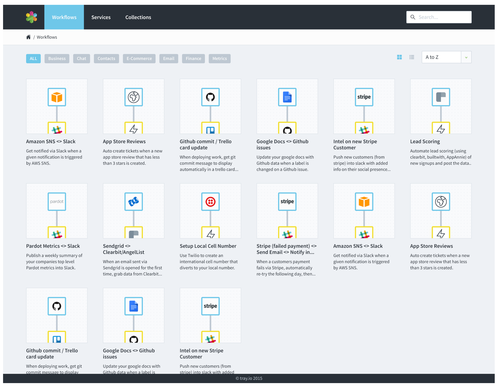

Individual Workflow

An explainer to what the workflow does, how to configure it and who made it & ability to favourite it

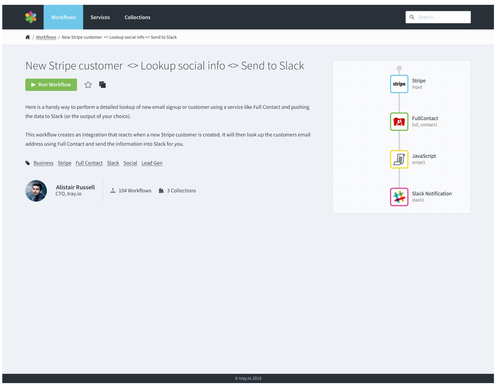

Services

A view of all the available integrations and services in Tray, which can be filtered, sorted & searched

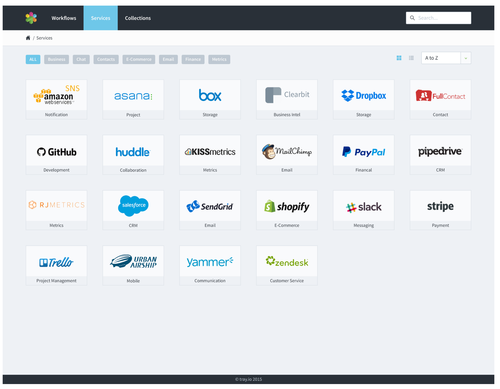

From the workflow page, you can configure and run it

Step 1 outlines the services in that workflow & what you need to do to get them up and running

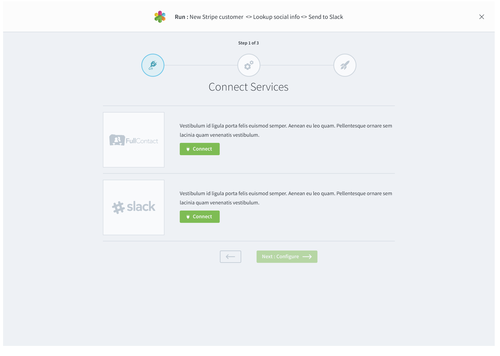

Authentication can then be completed on each service to enable it to run.

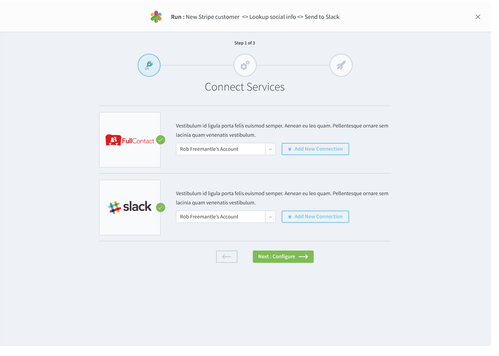

Step 2 allows you to define what happens with each of the services when a specific trigger happens

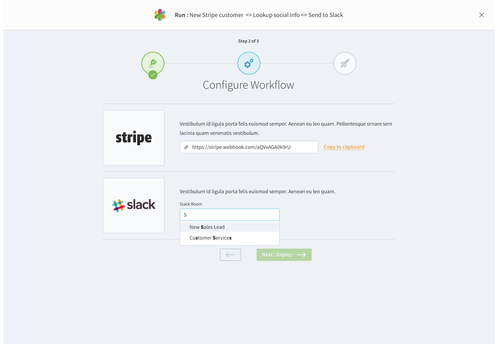
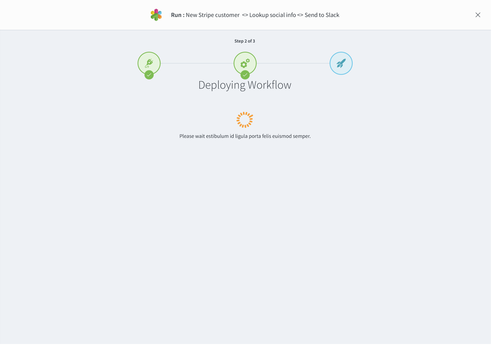
The workflow is then completed and deployed to the users hub